

THALASSEMIA TREATMENT GUIDELINES

Dr. Isaac Odame

Network of Rare Blood Disorders Organization
Conference, 2009



Planning and Execution

Thalassemia Foundation of Canada

Anemia Institute for Research & Education

Thalassemia Clinicians and Nurses

Patients/Families

Project Planning Group

Dr. Victor Blanchette; Bessie Calabria; Anne Chun, RN; Lisa Cook, MSW; Angela Covato; Dr. Nancy Dower; Riyad Elbard; Dr. Melissa Forgie; Kathy Grouchy, RN; Dr. Melanie Kirby-Allen; Dr. Robert Klaassen; Ken Lui; Dr. Isaac Odame; Andre Oliveira; Dr. Jacob Pendergrast; Dr. Ben Saxon; Dr. Denis Soulieres; Bev Tyler, RN; Dr. Linda Vickars; Dr. Molly Warner; Durhane Wong-Rieger, PhD; Dr. John Wu



Writers and Reviewers

Writing Group

Dr. Farzana Sayani; Dr. Molly Warner; Dr. John Wu; Durhane Wong-Rieger, PhD; Kimberly Humphreys; Dr. Isaac Odame (Chair)

Reviewers

Anne Chun, RN; Dr. Mark Crowther; Dr. Nancy Dower; Dr. Melanie Kirby-Allen; Dr. Robert Klaassen; Dr. Jacob Pendergrast; Dr. Ian Quirt; Dr. Denis Soulieres; Dr. Kathryn Webert

International Reviewers

Dr. Paul Telfer, Royal London Hospital, U.K.
Mr. George Constantinou, U.K Thalassaemia Society
Dr. Alan Cohen, Children's Hospital of Philadelphia, USA



Goals and Scope

Improving overall health and quality of life for thalassemia patients

Essential components of multidisciplinary team approach

Current evidence-based best practice

Guide to thalassemia healthcare professionals & patients/families

Chapters

Principles- desirable goals of centre

Guidelines- requirements of the centre

Interventions- specific steps to implement each guideline



A large graphic on the right side of the page. It features a white DNA double helix on the left, with several orange maple leaves in the foreground. The background is a blurred image of a person's face. The entire graphic is enclosed in a red border.

**Guidelines for the Clinical Care of
Patients with Thalassemia in Canada**

Table of Contents

| | |
|--|----|
| EXECUTIVE SUMMARY OF STANDARDS..... | 1 |
| INTRODUCTION..... | 7 |
| Goals of the Document..... | 7 |
| Scope and Organization of the Document..... | 7 |
| Levels of Evidence..... | 8 |
| OVERVIEW OF THALASSEMIA..... | 9 |
| A. COMPONENTS OF COMPREHENSIVE THALASSEMIA CARE..... | 11 |
| A1. A Network of Care..... | 11 |
| A2. Lifelong Education and Communication Between Patient and Health Care Team..... | 14 |
| B. MANAGEMENT OF THALASSEMIA..... | 15 |
| B1. Initial Management of the Newly Diagnosed Infant..... | 15 |
| B2. Transfusion Support in Thalassemia..... | 16 |
| B3. Iron Overload and Chelation Therapy..... | 21 |



Table of Contents

| | |
|---|----|
| B4. Psychosocial Aspects of Thalassemia Care..... | 29 |
| B5. Hematopoietic Stem Cell Transplantation (HSCT)..... | 31 |
| B6. Transition from the Pediatric to Adult Care Setting..... | 33 |
| C. COMPLICATIONS OF THALASSEMIA..... | 35 |
| C1. Cardiac Complications..... | 35 |
| C2. Liver Complications..... | 37 |
| C3. Endocrine Complications..... | 38 |
| C4. Bone Complications..... | 40 |
| C5. Fertility and Pregnancy..... | 42 |
| C6. Other Significant Complications: Infection, Dentition, Nutrition..... | 44 |
| D. THALASSEMIA INTERMEDIA..... | 47 |
| APPENDIX 1: LEVELS OF EVIDENCE..... | 51 |
| APPENDIX 2: | |
| GLOSSARY..... | 53 |
| REFERENCES..... | 67 |



Staffing Recommendations for Satellite Clinics and Specialist Centres

| Team Members | | Satellite Clinic | Specialist Centre |
|---|---|----------------------------|---|
| Physicians | <ul style="list-style-type: none"> • Consultant pediatric or adult hematologist (depending on age of patients) with experience in thalassemia • Pediatrician, internist, hematologist or general practitioner/ internist with knowledge of thalassemia care • On-call physicians for after-hours issues | <p>■</p> <p>■</p> | <p>■</p> <p>■</p> |
| Nursing | <ul style="list-style-type: none"> • Nurse specialist for thalassemia service: training, monitoring, co-coordinating and auditing • Registered nurses in outpatient day care unit area who can perform intravenous (I.V.) cannulation and supervise transfusions • Nurse outreach into the community: home visits, teaching pump use, etc. This may be coordinated with local home care programs • Nurse contact for patient and family | <p>■</p> <p>■</p> <p>■</p> | <p>■</p> <p>■</p> <p>■</p> |
| Access to other multidisciplinary team members | <ul style="list-style-type: none"> • Clinical psychologist • Psychologist • Social worker • Dentist • Dietician | <p>■</p> <p>■</p> <p>■</p> | <p>■</p> <p>■</p> <p>■</p> <p>■</p> |
| Access to specialist consultants | <ul style="list-style-type: none"> • Designated pediatric or adult cardiologist • Designated pediatric or adult endocrinologist • Designated pediatric or adult hepatologist • Genetic counselling • Designated obstetrician and fertility program • Bone marrow transplant service | | <p>■</p> <p>■</p> <p>■</p> <p>■</p> <p>■</p> <p>■</p> |
| Other support services | <ul style="list-style-type: none"> • Appropriate laboratory support (transfusion, diagnostic), diagnostic imaging • Access to translation services • Administrative support sufficient to ensure record maintenance and proper communication between patient and family with clinic, centre, family doctor and all services involved | <p>■</p> <p>■</p> <p>■</p> | <p>■</p> <p>■</p> <p>■</p> |



Clinical and Laboratory Aspects When Deciding Appropriateness of Initiating a Transfusion Program

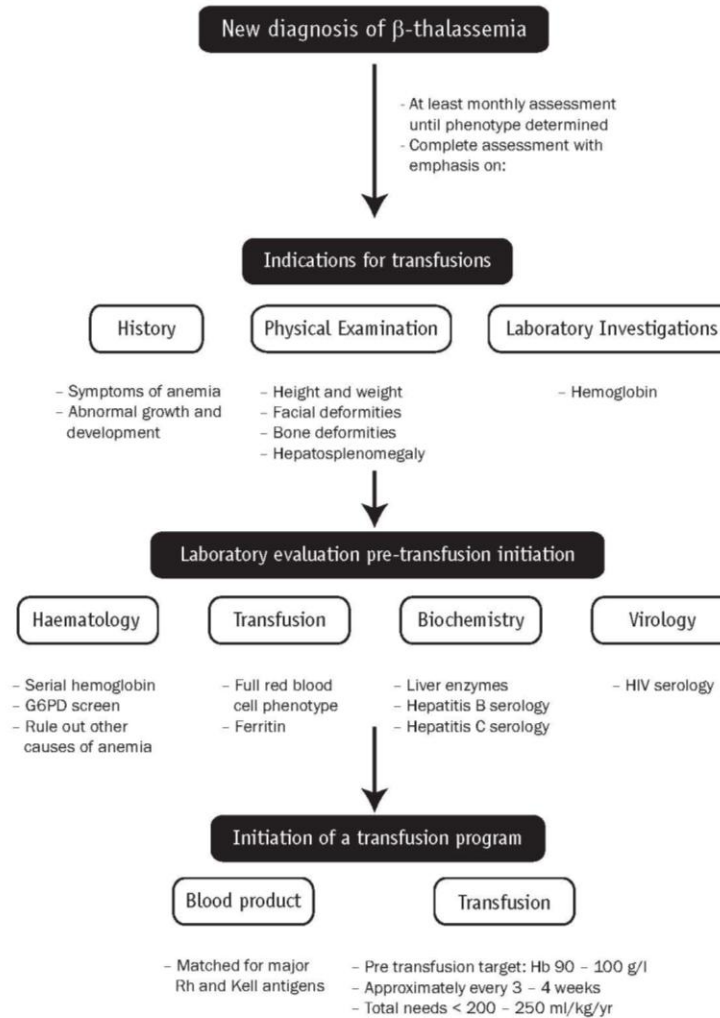

Monitoring of Iron Load and Appropriate Chelation Therapy

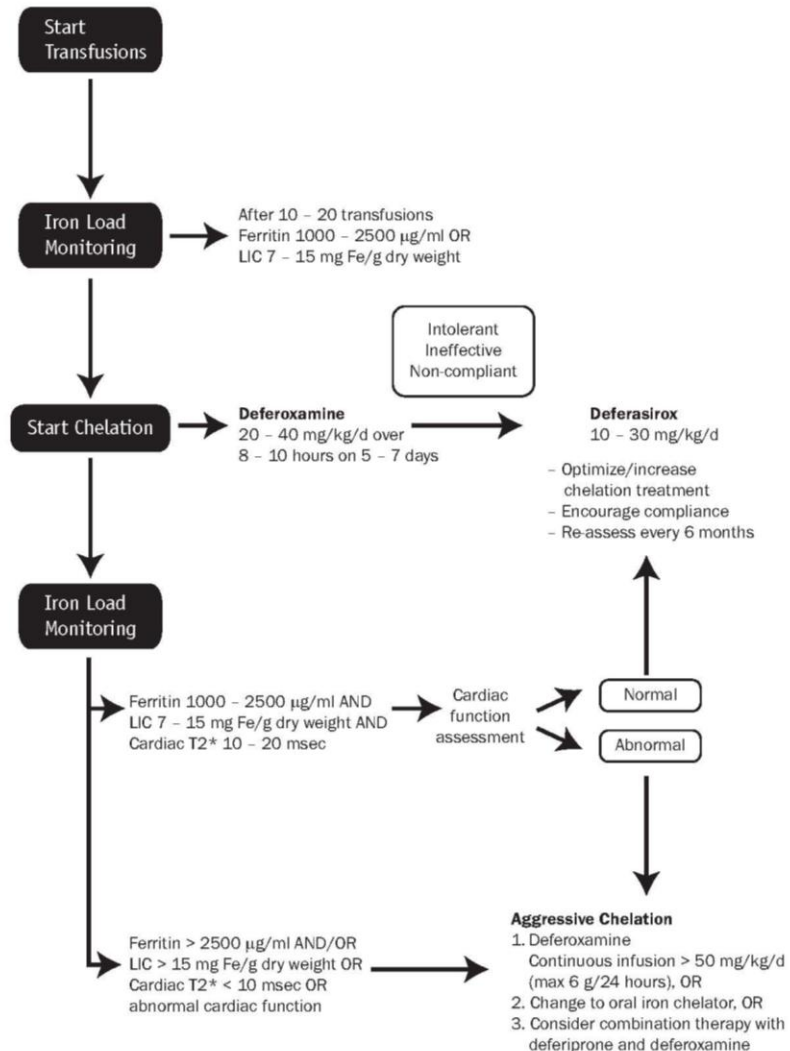

Next steps

Implementation of guidelines

Guide for healthcare professionals

Tool to advocate for resources

Benchmark to gauge success



Acknowledgments

Dr. Farzana Sayani

Dr. Molly Warner

Dr. John Wu

Dr. Durhane Wong-Rieger

Kimberley Humphreys

Reviewers- Canada and International

Anemia Institute for Research & Education

Thalassemia Foundation of Canada

Novartis Canada

